

PLAT OF SURVEY LOT 33 OF BLOCK 3 OF INLET OAKS SUBDIVISION NO. 3 SEC. 15, T. 2 N., R. 16 E. WALWORTH COUNTY, WISCONSIN

BREEZY STREET

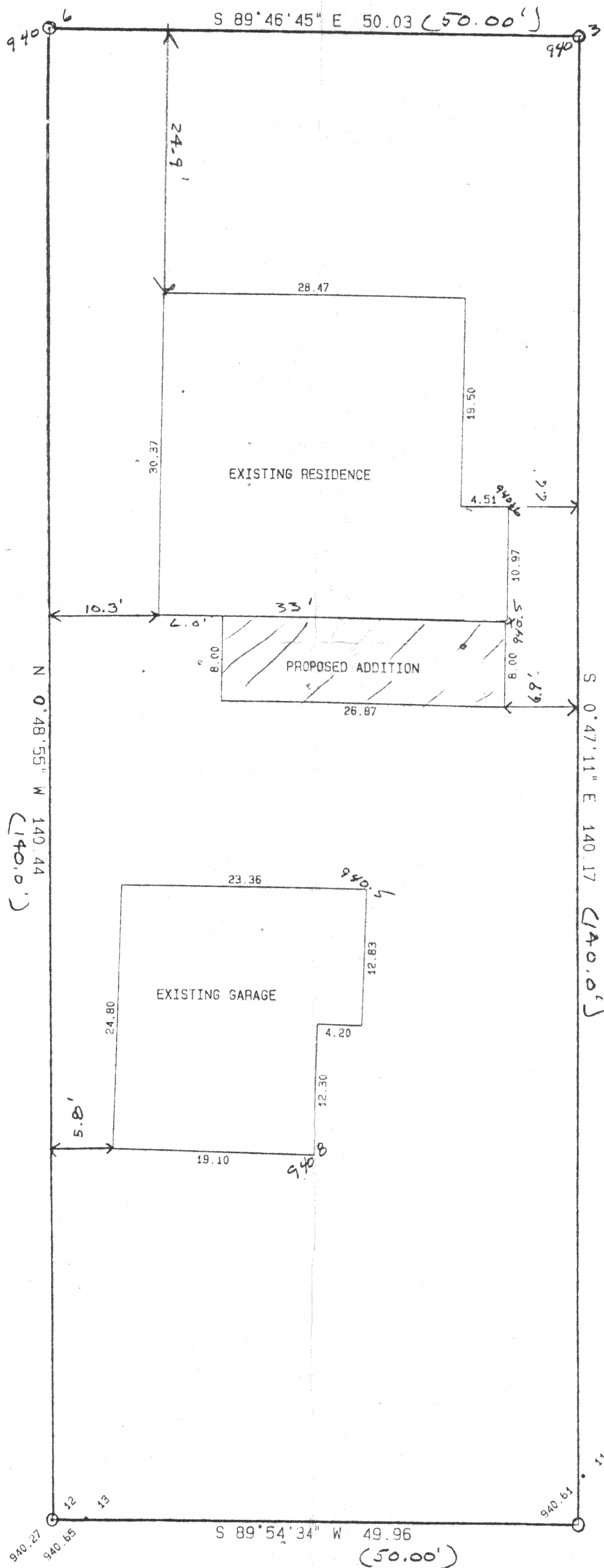

ASSIGNED SOUTH LINE OF BREEZY STREET

S 89°46'45" E 50.03 (50.00')

0= FOUND IRON PIPE STAKE

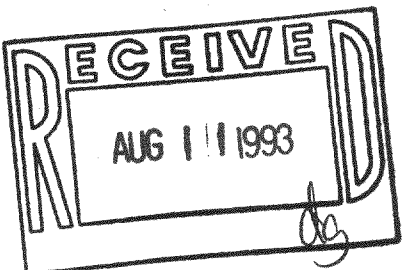
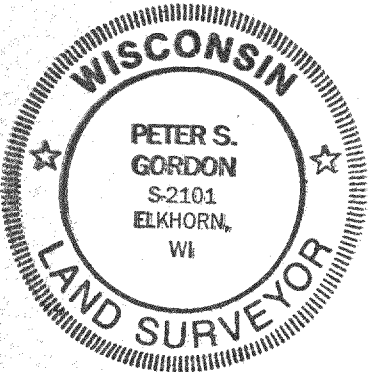

NOTE: COPIES OF THIS MAP TO WHICH THE FOLLOWING CERTIFICATE WILL APPLY ARE BLUE LINE PRINTS SHOWING SURVEYOR'S ORIGINAL SEAL AND SIGNATURE IN BLACK INK. COPIES BY ANY OTHER MEANS MAY HAVE ALTERATIONS WHICH DO NOT REPRESENT THE SURVEYOR'S WORK PRODUCT.

I HEREBY CERTIFY THAT THIS PLAT OF SURVEY IS A TRUE AND ACCURATE REPRESENTATION OF THE BOUNDARY LINES OF THE SUBJECT PARCEL TO THE BEST OF MY KNOWLEDGE AND BELIEF. THIS SURVEY IS MADE FOR THE USE OF THE PRESENT OWNERS OF THE PROPERTY, AND ALSO THOSE WHO PURCHASE, MORTGAGE, OR GUARANTEE THE TITLE THERETO WITHIN ONE YEAR FROM THE DATE HEREOF.

DATED: 08/05/93
PETER S. GORDON RLS 2101

ELEVATIONS ARE REFERENCED TO USGS DATUM
DELAVAN INLET WATER LEVEL ON DATE OF SURVEY = 927.8'

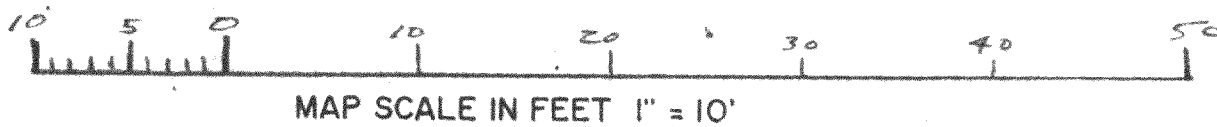

MAP SCALE IN FEET 1" = 10'

PLAT OF SURVEY
LOT 33 OF BLOCK 3 OF
INLET OAKS SUBDIVISION NO. 3
SEC. 15, T. 2 N., R. 16 E.
WALWORTH COUNTY, WISCONSIN

WORK ORDERED BY:
JOHN DORSEY
405 BREEZY STREET
DELAVAN, WI.

FARRIS, HANSEN & ASSOCIATES, INC.
Engineering, Architecture, Surveying
7 Ridgway Court P.O. Box 437
ELKHORN, WISCONSIN 53121
Office: (414) 723-2098
Fax: (414) 723-5886

REVISIONS

PROJECT NO
3894
DATE
08/05/93
SHEET NO.
1 OF 1

216-1838